



ଓଡ଼ିଶା ସରକାର
ପଞ୍ଚାୟତିରାଜ ଓ ପାନୀୟ ଜଳ ବିଭାଗ
Government of Odisha
PANCHAYATI RAJ AND DRINKING WATER
DEPARTMENT

By Fax/E-mail

ଓଡ଼ିଶା ସଚିବାଳୟ
ସଚିବାଳୟ ମାର୍ଗ, ଭୁବନେଶ୍ୱର-୭୫୧୦୦୧
Odisha Secretariat, Sachibalaya
Marg, Bhubaneswar-751 001
Fax-0674-2391413.
E-mail- prsec.or@nic.in

No. 17-NREG-11- 9060-

୨୧୪

PR/ Date:

15/01/2018

From

Manas Ranjan Debata, OAS (SAG)
Additional Secretary to Government

To

All Collectors-cum-DPC
All PD, DRDAs

Sub: Plan and estimate of Cattle Shed, Goat Shelter, Piggery Shelter and poultry Shelter under MGNREGS.

Madam/Sir,

In enclosing the approved plan and estimate of Cattle Shed, Goat Shelter, Piggery Shelter and poultry Shelter, I am directed to request you to adhere to the following instructions scrupulously in execution of the projects under MGNREGS.

1. The projects should be taken up within the approved ceiling cost.
2. Projects shall be taken up as per the model plan and specification.
3. Projects to be completed by 20th March, 2018.

Sl. No.	Name of the projects	Estimated cost
1	Cattle Shed	Rs. 1,13,000/-
2	Goat Shelter	Rs. 44,000/-
3	Piggery Shelter	Rs. 69,000/-
4	Poultry Shelter	Rs. 39,000/-

Yours faithfully

Additional Secretary to Government
8/1/18

Copy communicated to:

1. All BDOs for information and necessary action.
2. Deputy Secretary, Rural Housing PR & DW Department for kind information.

Model Estimate for Cattle Shed

(99)

Sl. No.	Description	Nos.	Length in feet	Width in feet	Ht/thick in feet	Vol/ Area in cft/sft	Vol/ Area in cum	Unit Rate in Rs.	Amount Rs.
1	Earth work in excavation in hard soil in foundation								
	Long wall	2	26.42	2.00	2.50	264.20			
	Short wall	2	8.67	2.00	2.50	86.70			
	Urine Tank	1	3.00	3.00	3.00	27.00			
						377.90	10.69	91.72	980.00
						Cft	Cum		
2	Filling F & P with Sand well watered & rammed								
	Long wall	2	26.42	2.00	1.00	105.68			
	Short wall	2	8.67	2.00	1.00	34.68			
	Fodder tough	1	23.59	1.33	1.16	36.39			
	Room	1	23.59	10.67	0.50	125.85			
	Urine Tank	1	3.00	3.00	0.50	4.50			
						307.11	8.69	410.22	3565.00
						Cft	Cum		
3	Cement concrete (1:4:8) using 40 mm size hbhg metal including curing etc.								
	Long wall	2	26.42	2.00	0.33	34.87			
	Short wall	2	8.67	2.00	0.33	11.44			
	Fodder tough	1	23.59	1.33	0.33	10.35			
	Room	1	23.59	10.67	0.33	83.06			
						139.74	3.95	3176.10	12559.00
						Cft	Cum		
4	Fly ash brick 0'-10" in C:M(1:6) for foundation and plinth etc. complete.								
	1st footing								
	Long wall	2	25.67	1.25	0.58	37.22			
	Short wall	2	9.42	1.25	0.58	13.66			
	Plinth								
	Long wall	2	25.25	0.83	1.42	59.52			
	Short wall	2	9.84	0.83	1.42	23.19			
	Urine Tank	2	3.00	0.42	3.08	7.76			
		2	2.17	0.42	3.08	5.61			
						146.97	4.16	3411.40	14188.00
						Cft	Cum		
5	Fly ash brick 0'-10" in C:M (1:6) in superstructure etc. complete.								
	Long wall	2	25.25	0.83	7.50	314.36			
	Fodder wall	1	23.59	0.42	2.00	19.82			
	Parapet	1	25.25	0.83	0.58	12.16			
	Short wall	2	9.84	0.83	7.50	122.51			
	Fodder wall	2	1.33	0.42	1.00	1.12			
	Parapet	2	9.84	0.83	0.58	9.47			
	Deduction for opening	-2	7.75	0.83	7.00	-90.06			
						389.38	11.02	3444.39	37956.00
						Cft	Cum		

6	4" dry brick khoa well watered and rammed for flooring etc. complete.									
	Urine Tank	1	3.00	3.00			9.00	0.84	175.60	176.00
							Sft	Sqm		
7	25mm thick D.P.C. with C:C (1:2:4) using 12mm size C.B.H.G chips including hoisting and laying etc complete.									
	Long wall	2	25.25	0.83			41.92			
	Short wall	2	9.84	0.83			16.33			
							58.25	5.41	186.10	1007.00
							Sft	Sqm		
8	25mm thick grading with C:C (1:2:2) using 6mm size C.B.H.G bajuri including hoisting and laying etc complete.									
	Room	1	23.59	10.67			251.71			
	Fodder bottum	1	23.59	1.33			31.37			
							283.08	26.30	200.90	5283.00
							Sft	Sqm		
9	Fixing G.C.I. Sheet in roof drilling hole in wind ties including fixing of ridges valleys wind ties etc. excluding cost of fitting									
	G.C.I. Sheet Roofing	1	25.25	14.00			353.50			
							353.50	32.84	345.40	11342.00
							Sft	Sqm		
10	Supplying, fitting & fixing of Iron angle including cost of material & labour, etc.									
	50mmx50mmx6mm size angle in main trusses	2	11.50	23.00	7.01		4.50	31.55		
	40mmx40mmx6mm size angle in main rafter	3	25.25	75.75	23.09		3.50	80.81		
								112.36	75.00	8426.00
								Kg		
11	16mm thick cement plaster with C.M.(1:6) in walls									
	Inside plaster									
	Long wall	1	42.75		7.50		320.63			
	Short wall	2	9.84		7.50		147.60			
							468.23	43.50	120.00	5219.00
							Sft	Sqm		
12	12mm thick cement plaster with C.M.(1:6) in walls									
	Outside plaster									
	Long wall	1	17.16		8.42		144.49			
	Short wall	2	11.50		8.42		193.66			
	Parapet	1	44.93		2.00		89.86			
							428.01	39.76	87.50	3479.00
							Sft	Sqm		
13	12 mm thick cement plaster in (1:4) C.M. including cement punning, etc.									
	Fodder wall	1	23.59	5.83			137.53			
	Inside plaster	1	61.10	2.50			152.75			
	Urine Tank	1	9.68	3.08			29.81			
							320.09	29.74	107.80	3205.00
							Sft	Sqm		

14 Cement washing two coats with cost of all labour & materials .

Qty. As per item No.11

Qty. As per item No.12

43.50

39.76

83.26

Sqm

11.30

940.00

192

15 Painting two coats with any approved cement paint to the inside surface including cost of paint & curing.

Qty. As per itemno 14

83.26

Sqm

22.90

1906.00

Sub Total

Rs 110201.00

16 Provision for other unforeseen item if any as per actual such as L.Hook,Nut bolt,Washer,100mm P.V.C.Pipe,cost of Display board,etc.

Total

2799.00

Rs 113000.00

(Rupees one lakh thirteen thousand)only.

91

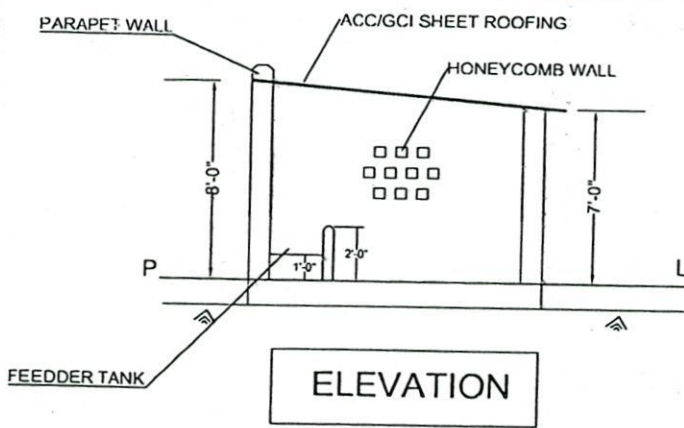

ELEVATION

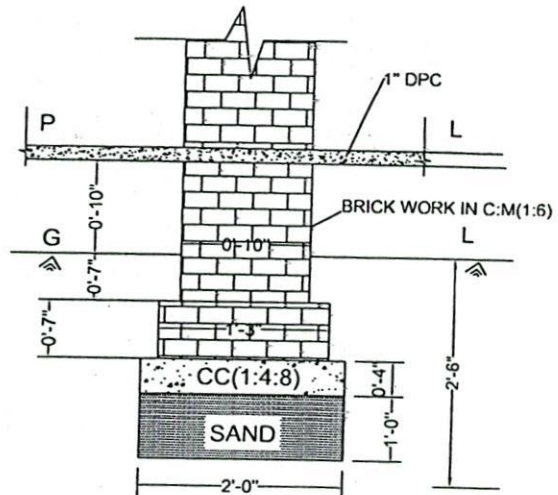

SECTION OF FOUNDATION

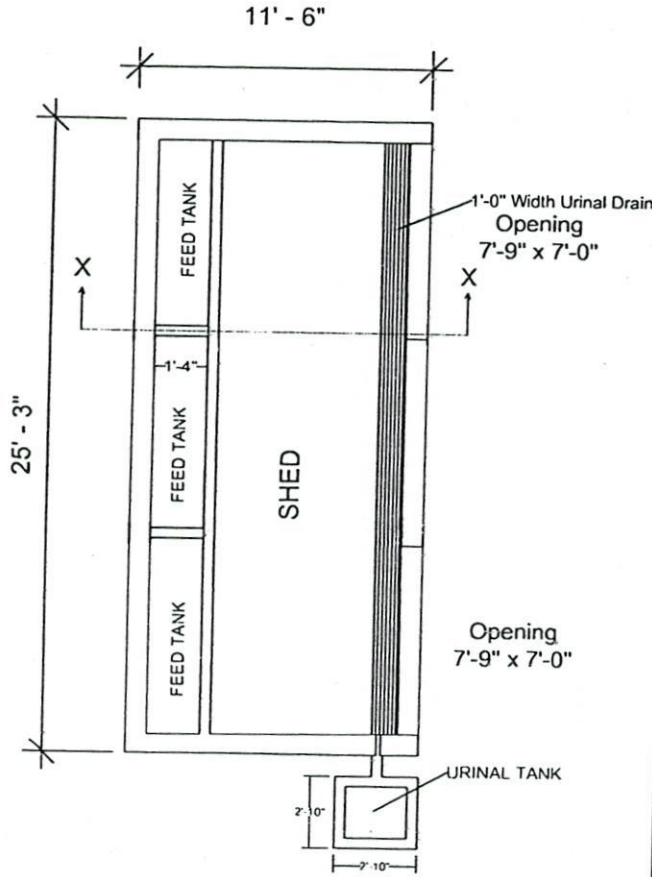

FLOOR PLAN

- NOTE:-**
1. Written dimensions in the drawing must be followed.
 2. All measurements must be checked before execution.
 3. Proper design should be made for foundation before the execution of work as per soil condition.
 4. Door closing should be used with local available materials.
 5. Provision for honeycomb for all wall except back wall.

TITLE - **MODEL PLAN OF CATTLE SHED**
PLINTH AREA - 290 Sft.

GOVT. OF ODISHA, PANCHAYATIRAJ & DW DEPARTMENT

 31/08/17 JUNIOR ENGINEER (P & DW DEPT.)	 31/08/17 ASSISTANT ENGINEER (P & DW DEPT.)	 31/8/17 SUPERINTENDING ENGINEER (P & DW DEPT.)
---------------------------------------------------	------------------------------------------------------	----------------------------------------------------------

DATE:- 30.08.2017	SCALE:- N.T.S	DRG.NO PR & DW/02/ 201/
----------------------	------------------	----------------------------

Model Estimate for Goat Shelter

(113)

Sl. No.	Description	Nos.	Length in feet	Width in feet	Ht/thick in feet	Vol/ Area in cft/sft	Vol/ Area in cum Sqm	Unit Rate in Rs.	Amount in Rs.
1	Earth work in excavation in hard soil in foundation								
	Long wall	2	15.17	2.00	2.50	151.70			
	Short wall	2	5.33	2.00	2.50	53.30			
						205.00	5.80	91.72	532.00
						Cft	Cum		
2	Filling F & P with Sand well watered & rammed								
	Long wall	2	15.17	2.00	1.00	60.68			
	Short wall	2	5.33	2.00	1.00	21.32			
						82.00	2.32	410.22	951.00
						Cft	Cum		
3	Cement concrete (1:4:8) using 40 mm size hbhg metal including curing etc.								
	Long wall	2	15.17	2.00	0.25	15.17			
	Short wall	2	5.33	2.00	0.25	5.33			
						20.50	0.58	3176.10	1842.00
						Cft	Cum		
4	Fly ash brick 0'-10" in C:M(1:6) for foundation and plinth etc. complete.								
	1st footing								
	Long wall	2	14.42	1.25	0.58	20.91			
	Short wall	2	6.08	1.25	0.58	8.82			
	Plinth								
	Long wall	2	14.00	0.83	1.50	34.86			
	Short wall	2	6.50	0.83	1.50	16.19			
						80.77	2.29	3411.40	7797.00
						Cft	Cum		
5	Fly ash brick 0'-10" in C:M (1:6) in superstructure etc. complete.								
	Long wall	2	14.00	0.83	1.50	34.86			
	Long wall (Pillar)	4	1.25	0.83	6.00	24.90			
	Parapet	1	14.00	0.83	0.58	6.74			
	Short wall	2	6.50	0.83	7.50	80.93			
	Parapet	2	6.50	0.83	0.58	6.26			
						153.68	4.35	3444.39	14981.00
						Cft	Cum		
6	4" dry brick khoa well watered and rammed for flooring etc. complete.								
	Room	1	12.33	6.50		80.15	7.45	175.60	1307.00
						Sft	Sqm		
7	25mm thick D.P.C. with C:C (1:2:4) using 12mm size C.B.H.G chips including hoisting and laying etc complete.								
	Long wall	2	14.00	0.83		23.24			
	Short wall	2	6.50	0.83		10.79			
						34.03	3.16	186.10	588.00
						Sft	Sqm		

112

Sl. No.	Description	Nos.	Length in feet	Width in feet	Ht/thick in feet	Vol/ Area in cft/sft	Vol/ Area in cum /sqm	Unit Rate in Rs.	Amount in Rs.
8	2.5 cm thick A.S. flooring in C.C (1:2:4) with 12 mm size HG chips including punning incl. cost, conveyance & royalty of materials. Room	1	12.33	6.50		80.15	7.45	200.90	1495.00
						80.15 Sft	7.45 Sqm		
9	Fixing G.C.I. Sheet in roof drilling hole in wind ties including fixing of ridges valleys wind ties etc. excluding cost of fitting G.C.I. Sheet Roofing	1	14.00	10.00		140.00	13.01	345.40	4492.00
						140.00 Sft	13.01 Sqm		
10	Supplying, fitting & fixing of Iron angle including cost of material & labour, etc. 50mmx50mmx6mm size angle in main trusses 40mmx40mmx6mm size angle in main rafter	1 2	8.16 14.00	8.16 28.00	2.49 8.53	4.50 3.50	11.19 29.87	75.00	3079.00
							41.06 Kg		
11	16mm thick cement plaster with C.M.(1:6) in walls Inside plaster Long wall Long wall (Pillar) Short wall	2 4 2	12.33 2.08 6.50		1.50 5.50 7.00	36.99 45.76 91.00	16.14	120.00	1936.00
						173.75 Sft	16.14 Sqm		
12	12mm thick cement plaster with C.M.(1:6) in walls Outside plaster Long wall outside Long wall (Pillar) Short wall Parapet	2 4 2 1	14.00 2.08 8.16 18.40		2.42 6.00 8.42 2.00	67.76 49.92 137.41 36.80	27.12	87.50	2372.00
						291.89 Sft	27.12 Sqm		
13	12 mm thick cement plaster in (1:4) C.M. including cement punning to dados, etc. Long wall Short wall	4 2	12.33 6.50		0.50 0.50	24.66 6.50	2.89	107.80	312.00
						31.16 Sft	2.89 Sqm		
14	Cement washing two coats with cost of all labour & materials . Qty. As per item No.11 Qty. As per item No.12						16.14 27.12	11.30	488.00
							43.26 Sqm		

Sl. No.	Description	Nos.	Length in feet	Width in feet	Ht/thick in feet	Vol/ Area in cft/sft	Vol/ Area in cum	Unit Rate in Rs.	Amount in Rs.
---------	-------------	------	----------------	---------------	------------------	----------------------	------------------	------------------	---------------

15 Pairing two coats with any approved cement paint to the inside surface including cost of paint & curing.

Qty. As per itemno 14

43.26 22.90 990.00
Sqm

Sub Total

Rs 43162.00

16 Provision for other unforeseen item if any as per actual such as L.Hook,Nut bolt,Washer,100mm P.V.C.Pipe,cost of Display board,etc.

Total

Rs 43564.00
402.00

17 Work Contingency-1%

Grand Total

Rs 436.00
Rs 44000.00

(Rupees forty four thousand)only.

Mandays generated:-Unskilled Labour 80

Total:-Unskilled Wages = 80 176.00

Rs. 14080.00

Wage : Material = 32 : 68

- i)- This is a model estimate.The estimate may be varied according to site condition & as per the requirement.
ii)- Suitable locally available materials may be substituted if the materials adopted in the model estimate are not available.
iii)- Rates adopted are tentative,during execution actual cost may be calculated basing on S.O.R.

29.12.17
Junior Engineer
P.R. & D.W.Deptt.

29/12/17
Assistant Engineer
P.R. & D.W.Deptt.

29/12/17
Superintending Engineer
Panchayati Raj & Drinking Water Deptt.



[Faint, illegible text, possibly bleed-through from the reverse side of the page]

[Faint handwritten signature or initials]

[Faint handwritten signature or initials]

[Faint handwritten signature or initials]

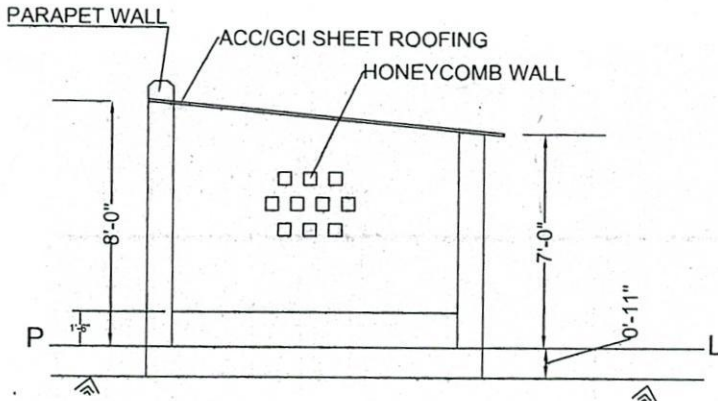

SECTION AT X-X
ELEVATION

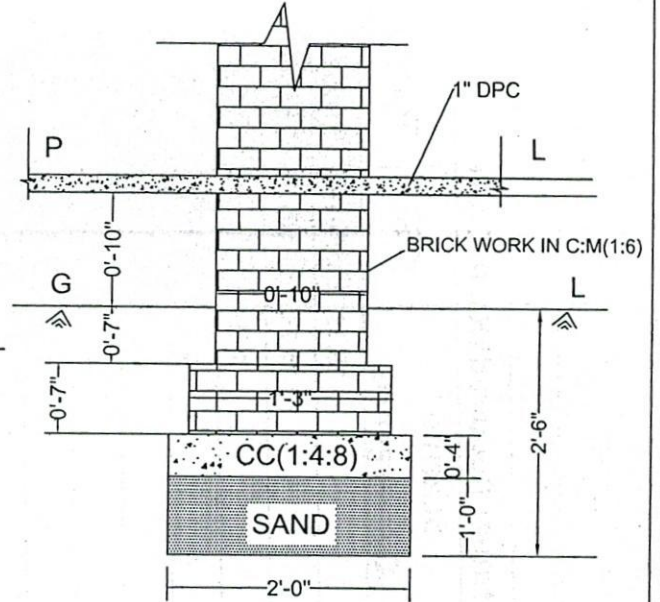

SECTION OF FOUNDATION

NOTE:-

1. Written dimensions in the drawing must be followed.
2. All measurements must be checked before execution.
3. Proper design should be made for foundation before the execution of work as per soil condition.
4. Door closing should be used with local available materials.
5. Provision for honeycomb for all wall except back wall.

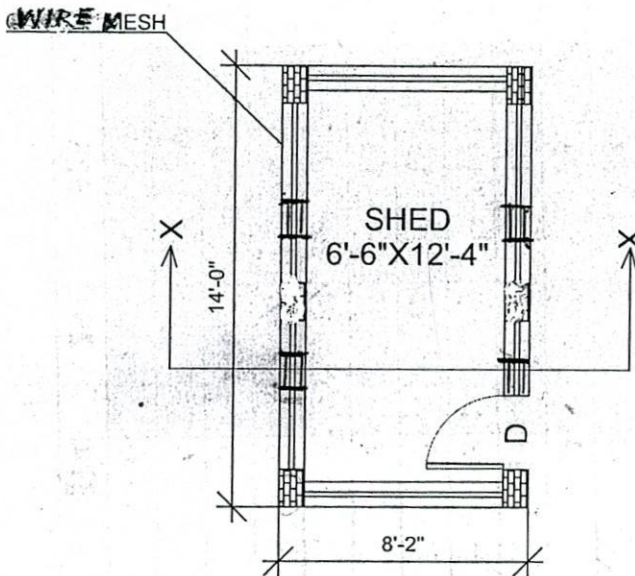

FLOOR PLAN

TITLE - MODEL PLAN OF GOAT SHELTER PLINTH AREA - 114 Sft.		
GOVT. OF ODISHA, PANCHAYATIRAJ & DW DEPARTMENT		
 29.12.17 JUNIOR ENGINEER (P R & DW DEPTT.)	 29/12/17 ASSISTANT ENGINEER (P R & DW DEPTT.)	 29/12/17 SUPERINTENDING ENGINEER (P R & DW DEPTT.)
DATE:- 30.08.2017	SCALE:- N.T.S	DRG.NO PR & DW/04/ 2017

Name of Cluster: Talabasta

District & State: Cuttack, Odisha

S.No	Component	No. of Projects			Investment Required (Rs. In Crore)		
		Scheme Convergence	CGF	Total	Scheme Convergence	CGF	Total
1	Internal Roads	51	66	117	18.23	6.44	24.67
2	Pipe Water Supply	9	7	16	14.74	1.06	15.80
3	Agro Services	64	13	77	4.39	3.02	7.41
4	Education	42	44	86	4.29	4.13	8.42
5	Sanitation	6	7	13	8.21	0.15	8.36
6	Social Infrastructure	34	3	37	4.56	1.39	5.95
7	Village Streets	26	15	41	3.59	2.50	6.09
8	Economic Infrastructure	15	5	20	3.30	2.50	5.80
9	Electrification	12	16	28	1.90	1.71	3.61
10	Streetlights	49	24	73	1.54	1.50	3.04
11	Solid Waste Management	14	9	23	1.86	1.09	2.95
12	Digital Literacy	18	0	18	2.69	0.20	2.89
13	Health	8	9	17	0.69	0.88	1.57
14	Public Infrastructure	2	13	15	1.14	0.46	1.60
15	Enterprise Development	3	7	10	0.35	1.10	1.45
16	Sports Infrastructure	3	4	7	0.23	0.89	1.12
17	Skill Development	8	0	8	0.96	0.00	0.96
18	Animal Husbandry	5	5	10	0.00	0.44	0.44
19	Citizen Service Centre	5	3	8	0.15	0.20	0.35
20	Public Transport	0	1	1	0.00	0.25	0.25
	Total	374	251	625	72.82	29.91	102.73

Model Estimate for Piggery Shelter

84

Sl. No.	Description	Nos.	Length in feet	Width in feet	Ht/thick in feet	Vol/ Area in cft/sft	Vol/ Area in cum	Unit Rate in Rs.	Amount in Rs.
1	Earth work in excavation in hard soil in foundation								
	Long wall	2	20.17	2.00	2.50	201.70			
	Short wall	3	7.17	2.00	2.50	107.55			
						309.25	8.75	91.72	802.00
						Cft	Cum		
2	Filling F & P with Sand well watered & rammed								
	Long wall	2	20.17	2.00	1.00	80.68			
	Short wall	3	7.17	2.00	1.00	43.02			
						123.70	3.50	410.22	1436.00
						Cft	Cum		
3	Cement concrete (1:4:8) using 40 mm size hbhg metal including curing etc.								
	Long wall	2	20.17	2.00	0.33	26.62			
	Short wall	3	7.17	2.00	0.33	14.20			
						40.82	1.16	3176.10	3669.00
						Cft	Cum		
4	Fly ash brick 0'-10" in C:M(1:6) for foundation and plinth etc. complete.								
	1st footing								
	Long wall	2	19.42	1.25	0.58	28.16			
	Short wall	3	7.92	1.25	0.58	17.23			
	Plinth								
	Long wall	2	19.00	0.83	1.42	44.79			
	Short wall	3	8.34	0.83	1.42	29.49			
						119.66	3.39	3411.40	11552.00
						Cft	Cum		
5	Fly ash brick 0'-10" in C:M (1:6) in superstructure etc. complete.								
	Long wall	2	19.00	0.83	5.50	173.47			
	Feeder	2	5.00	0.42	5.25	22.05			
		2	5.00	0.42	0.50	2.10			
	Short wall	2	8.34	0.83	5.50	76.14			
	Feeder	4	1.33	0.42	0.50	1.12			
	Deduction for opening	-2	3.00	0.83	4.00	-19.92			
						254.96	7.22	3444.39	24853.00
						Cft	Cum		
6	4" dry brick khoa well watered and rammed for flooring etc. complete.								
	Room	1	16.50	8.34		137.61	12.78	175.60	2244.00
						Sft	Sqm		
7	25mm thick D.P.C. with C:C (1:2:4) using 12mm size C.B.H.G chips including hoisting and laying etc complete.								
	Long wall	2	19.00	0.83		31.54			
	Short wall	3	8.34	0.83		20.77			
						52.31	4.86	186.10	904.00

					Sft	Sqm		
8	2.5 cm thick A.S. flooring in C.C (1:2:4) with 12 mm size HG chips including punning incl. cost, conveyance & royalty of materials. Room	1	16.50	8.34				
					<u>137.61</u>			
					137.61	12.78	200.90	2568.00
					Sft	Sqm		
9	Fixing G.C.I. Sheet in roof drilling hole in wind ties including fixing of ridges valleys wind ties etc. excluding cost of fitting G.C.I. Sheet Roofing	2	4.50	7.00				
					<u>63.00</u>			
					63.00	5.85	345.40	2021.00
					Sft	Sqm		
10	Supplying, fitting & fixing of Iron angle including cost of material & labour, etc. Iron Door 40mmx40mmx6mm size angle in main rafter	2	3.00	4.00	24.00	2.50		
		4	4.50	18.00	5.49	3.50		
						<u>60.00</u>		
						<u>19.20</u>		
						79.20	75.00	5940.00
						Kg		
11	16mm thick cement plaster with C.M.(1:6) in walls Inside plaster Long wall Feeder Short wall	2	16.50		5.00	165.00		
		2	10.00		4.75	95.00		
		4	8.34		5.00	166.80		
						<u>426.80</u>		
						39.65	120.00	4757.00
						Sft	Sqm	
12	12mm thick cement plaster with C.M.(1:6) in walls Outside plaster Long wall Short wall Deduction for opening	2	18.16		6.42	233.17		
		2	10.00		6.42	128.40		
		2	3.00		4.00	24.00		
						<u>385.57</u>		
						35.82	87.50	3134.00
						Sft	Sqm	
13	12 mm thick cement plaster in (1:4) C.M. including cement punning to dados, etc. Long wall Feeder Short wall Feeder	2	18.16		0.50	18.16		
		2	10.00		0.50	10.00		
		4	10.00		0.50	20.00		
		2	10.00		0.50	10.00		
		4	2.66		0.50	5.32		
						<u>63.48</u>		
						5.90	107.80	635.00
						Sft	Sqm	
14	Cement washing two coats with cost of all labour & materials. Qty. As per item No.11 Qty. As per item No.12						39.65	
							<u>35.82</u>	
							75.47	11.30
							Sqm	852.00
15	Painting two coats with any approved cement paint to the inside surface including cost of paint & curing.							

Qty. As per itemno 14

82 75.47 22.90 1728.00
Sqm

Sub Total

Rs 67095.00

16 Provision for other unforeseen item if any as per actual such as L.Hook,Nut bolt,Washer,100mm P.V.C.Pipe,cost of Display board,etc.

Total

1905.00

Rs 69000.00

(Rupees sixty nine thousand)only.

81

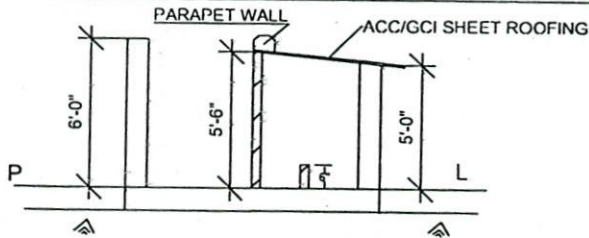

SECTIONAL
ELEVATION AT X-X

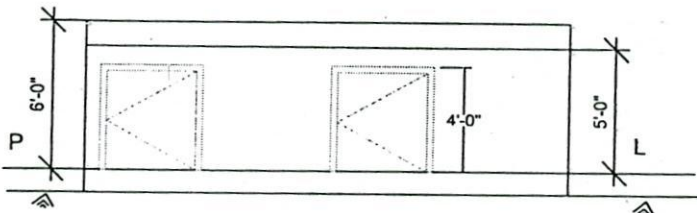

ELEVATION

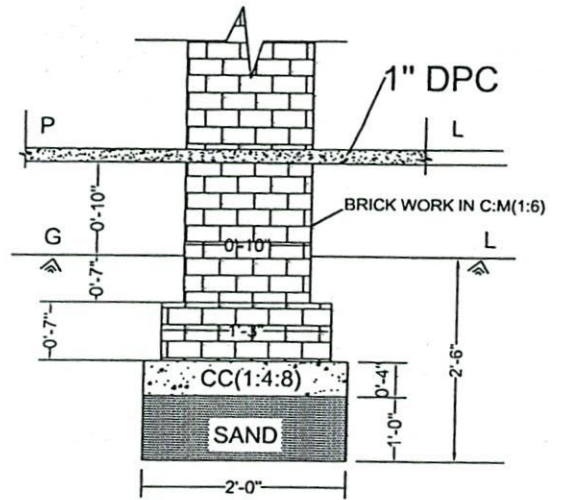



SECTION OF
FOUNDATION

NOTE:-

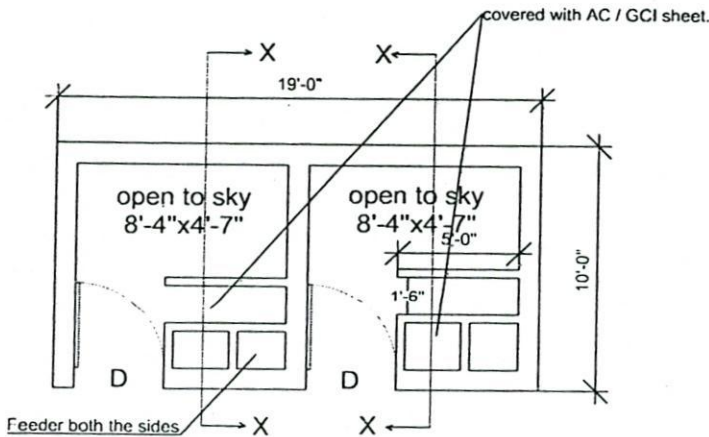
1. Written dimensions in the drawing must be followed.
2. All measurements must be checked before execution.
3. Proper design should be made for foundation before the execution of work as per soil condition.
4. D= 3'-0" x 4'-0" MS Door

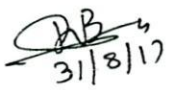

FLOOR PLAN

TITLE - MODEL PLAN OF PIGGERY SHELTER PLINTH AREA - 190 Sft.		
GOVT. OF ODISHA, PANCHAYATIRAJ & DW DEPARTMENT		
 31/08/17 JUNIOR ENGINEER (P R & DW DEPT.)	 31/08/17 ASSISTANT ENGINEER (P R & DW DEPT.)	 31/8/17 SUPERINTENDING ENGINEER (P R & DW DEPT.)
DATE:- 30.08.2017	SCALE :- N.T.S	DRG.NO PR & DW/05/ 2017



Model Estimate for Poultry Shed

180

Sl. No.	Description	Nos.	Length in feet	Width in feet	Ht/thick in feet	Vol/ Area in cft/sft	Vol/ Area in cum Sqm	Unit Rate in Rs.	Amount Rs.
1	Earth work in excavation in hard soil in foundation								
	Long wall	2	15.17	2.00	2.50	151.70			
	Short wall	2	5.33	2.00	2.50	53.30			
						205.00	5.80	91.72	532.00
						Cft	Cum		
2	Filling F & P with Sand well watered & rammed								
	Long wall	2	15.17	2.00	1.00	60.68			
	Short wall	2	5.33	2.00	1.00	21.32			
						82.00	2.32	410.22	951.00
						Cft	Cum		
3	Cement concrete (1:4:8) using 40 mm size hbhg metal including curing etc.								
	Long wall	2	15.17	2.00	0.33	20.02			
	Short wall	2	5.33	2.00	0.33	7.04			
						27.06	0.77	3176.10	2432.00
						Cft	Cum		
4	Fly ash brick 0'-10" in C:M(1:6) for foundation and plinth etc. complete.								
	1st footing								
	Long wall	2	14.42	1.25	0.58	20.91			
	Short wall	2	6.08	1.25	0.58	8.82			
	Plinth								
	Long wall	2	14.00	0.83	1.42	33.00			
	Short wall	2	6.50	0.83	1.42	15.32			
						78.05	2.21	3411.40	7534.00
						Cft	Cum		
5	Fly ash brick 0'-10" in C:M (1:6) in superstructure etc. complete.								
	Long wall	2	14.00	0.83	1.50	34.86			
	Parapet	1	14.00	0.83	0.58	6.74			
	Brick Pillar	6	1.25	0.83	6.00	37.35			
	Short wall	2	6.50	0.83	1.50	16.19			
	Parapet	2	6.50	0.83	0.58	6.26			
	Deduction for opening	-1	3.00	0.83	1.50	-3.74			
						97.66	2.76	3444.39	9520.00
						Cft	Cum		
6	4" dry brick khoa well watered and rammed for flooring etc. complete.								
	Room	1	12.34	6.50		80.21	7.45	175.60	1308.00
						Sft	Sqm		
7	25mm thick D.P.C. with C:C (1:2:4) using 12mm size C.B.H.G chips including hoisting and laying etc complete.								
	Long wall	2	14.00	0.83		23.24			
	Short wall	2	6.50	0.83		10.79			
						34.03	3.16	186.10	588.00
						Sft	Sqm		

					Sft	Sqm		
8	2.5 cm thick A.S. flooring in C.C (1:2:4) with 12 mm size HG chips including punning incl. cost, conveyance & royalty of materials. Room	1	12.34	6.50	80.21			
					<u>80.21</u>	7.45	200.90	1497.00
					Sft	Sqm		
9	Fixing G.C.I. Sheet in roof drilling hole in wind ties including fixing of ridges valleys wind ties etc. excluding cost of fitting G.C.I. Sheet Roofing	1	14.00	10.00	140.00			
					<u>140.00</u>	13.01	345.40	4492.00
					Sft	Sqm		
10	Supplying, fitting & fixing of Iron angle including cost of material & labour, etc. 50mmx50mmx6mm size angle in main trusses 40mmx40mmx6mm size angle in main rafter	1	8.16	8.16	2.49	4.50	11.19	
		2	14.00	28.00	8.53	3.50	29.87	
						<u>41.06</u>	75.00	3079.00
						Kg		
11	16mm thick cement plaster with C.M.(1:6) in walls Inside plaster Long wall Short wall Brick Pillar	2	12.33		1.50	36.99		
		2	6.50		1.50	19.50		
		6	4.16		6.00	149.76		
						<u>206.25</u>	19.16	120.00 2299.00
					Sft	Sqm		
12	12mm thick cement plaster with C.M.(1:6) in walls Outside plaster Long wall Short wall Parapet Deduction for opening	2	13.99		2.42	67.71		
		2	8.16		2.42	39.49		
		1	30.31		2.00	60.62		
		1	3.00		1.50	4.50		
						<u>172.33</u>	16.01	87.50 1400.00
					Sft	Sqm		
13	12 mm thick cement plaster in (1:4) C.M. including cement punning to dados, etc. Long wall Short wall	2	13.99		0.50	13.99		
		2	8.16		0.50	8.16		
						<u>22.15</u>	2.06	107.80 221.00
					Sft	Sqm		
14	Cement washing two coats with cost of all labour & materials . Qty. As per item No.11 Qty. As per item No.12					19.16 16.01		
						<u>35.17</u>	11.30	397.00
						Sqm		
15	Painting two coats with any approved cement paint to the inside surface including cost of paint & curing. Qty. As per itemno 14					35.17	22.90	805.00
						Sqm		

Sub Total

Rs 37055.0

16 Provision for other unforeseen item if any as per
actual such as L.Hook,Nut bolt,Washer,100mm
V.C.Pipe, cost of Display board, etc.

1945.00

Total

Rs 39000.0

(Rupees thirty nine thousand)only.

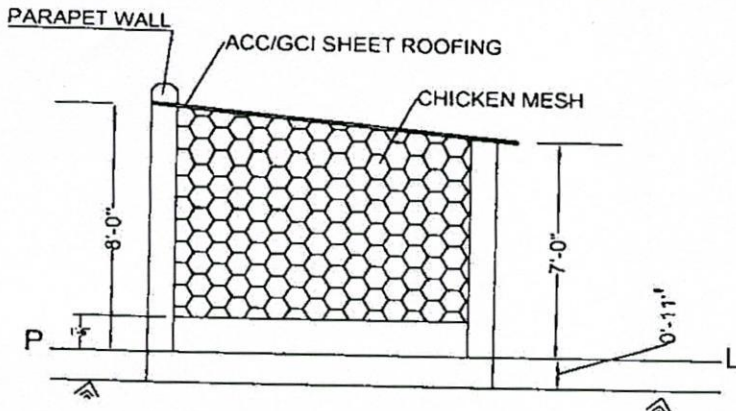

SECTION AT X-X
ELEVATION

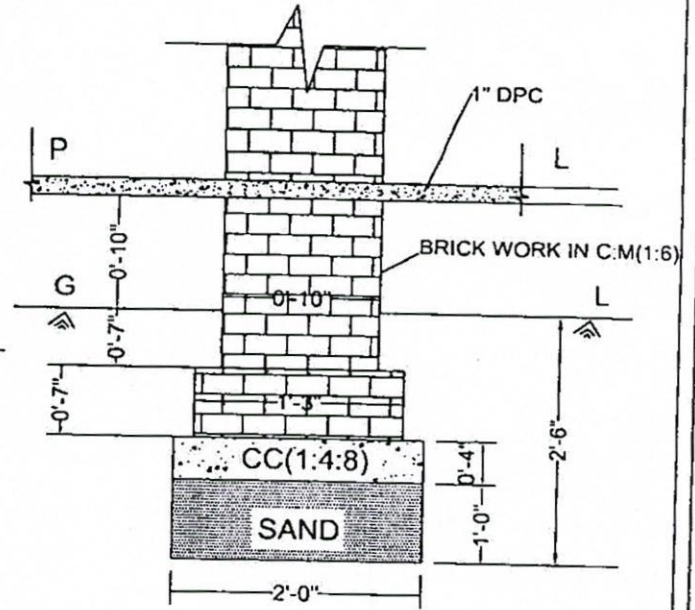

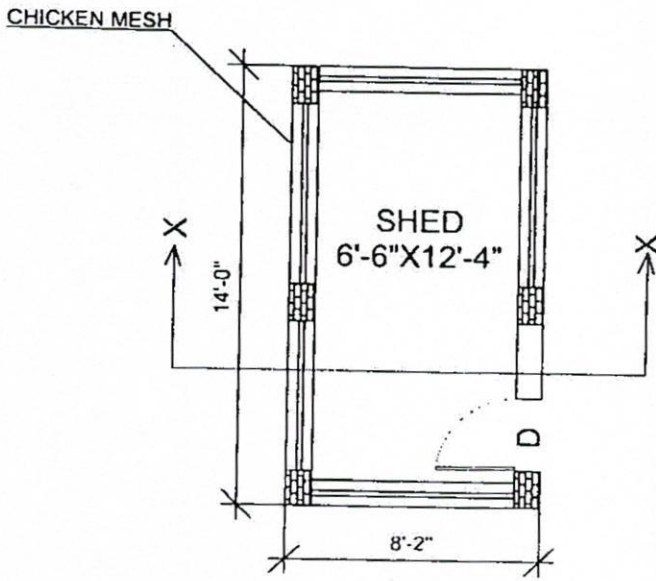

SECTION OF FOUNDATION



FLOOR PLAN

NOTE:-

1. Written dimensions in the drawing must be followed.
2. All measurements must be checked before execution.
3. Proper design should be made for foundation before the execution of work as per soil condition.
4. Door closing should be used with local available materials.

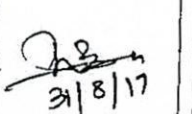
TITLE - MODEL PLAN OF POULTRY SHED PLINTH AREA - 114 Sft.		
GOVT. OF ODISHA, PANCHAYATIRAJ & DW DEPARTMENT		
 31/08/17 JUNIOR ENGINEER (P R & DW DEPT.)	 31/08/17 ASSISTANT ENGINEER (P R & DW DEPT.)	 31/8/17 SUPERINTENDING ENGINEER (P R & DW DEPT.)
DATE:- 30.08.2017	SCALE - N.I.S	DRG.NO PR & DW/03/2017

